

COLORS & MARKINGS JUNIORS 2007

1



2



**MATCH THE HORSE
COLOR OR MARKING
WITH THE LETTERS
BELOW**

A: DUN

B: STAR, STRIP, SNIP

C: BLAZE

D: GREY

E: GRULLO

F: BLACK

G: BALD

H: BAY

I: BRINDLE

J: CHESTNUT

K: BUCKSKIN

L: ROAN

M: PALOMINO

3

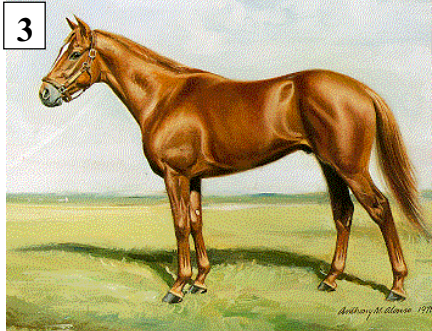

4



5



6



7



8



9



10



WESTERN EVENTS JUNIORS 2007

1



2



**MATCH THE NUMBER OF
EACH WESTERN EVENT
WITH THE LETTERS BELOW.**

A: BULL RIDING

B: TEAM PENNING

C: POLE BENDING

D: CUTTING

3



4



E: WORKING COW HORSE

F: CALF ROPING

G: SADDLE BRONC RIDING

H: REINING

I: BARE BACK RIDING

J: STEER WRESTLING

5



6



K: BARREL RACING

L: TEAM ROPING

7



8



9



10



**SKELETAL SYSTEM
JUNIORS 2007**

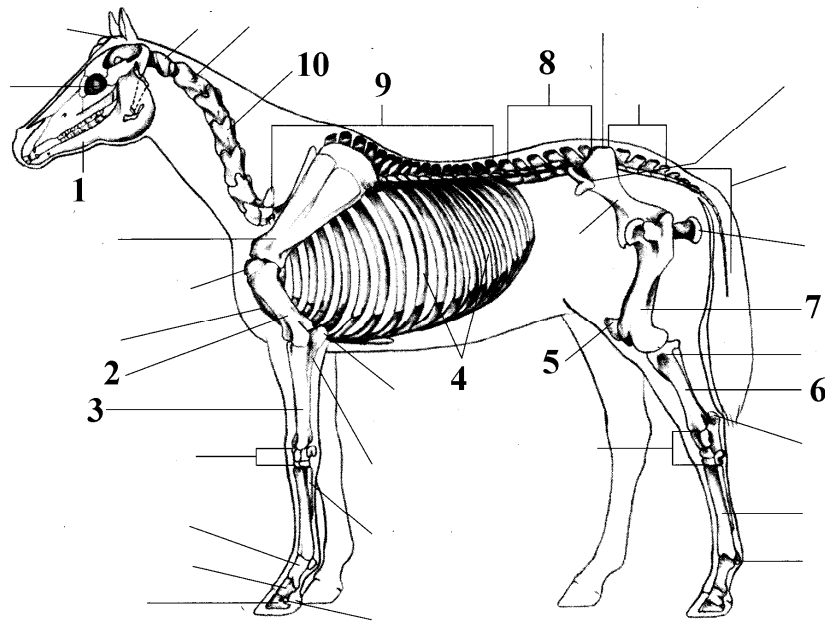

PARTS OF THE SKELETON

**IDENTIFY THE PARTS OF THE SKELETON FROM THE
FOLLOWING LIST**

- A: ULNA**
- B: COCCYGEAL VERTEBRAE**
- C: THORACIC VERTEBRAE**
- D: HUMERUS**
- E: FEMUR**
- F: CERVICAL VERTEBRAE**
- G: SACRAL VERTEBRAE**
- H: RIB**
- I: TARSUS**
- J: TIBIA**
- K: RADIUS**
- L: PATELLA**
- M: FIBULA**
- N: LUMBAR VERTEBRAE**
- O: MANDIBLE**

**EXTERNAL PARTS
JUNIORS 2007**

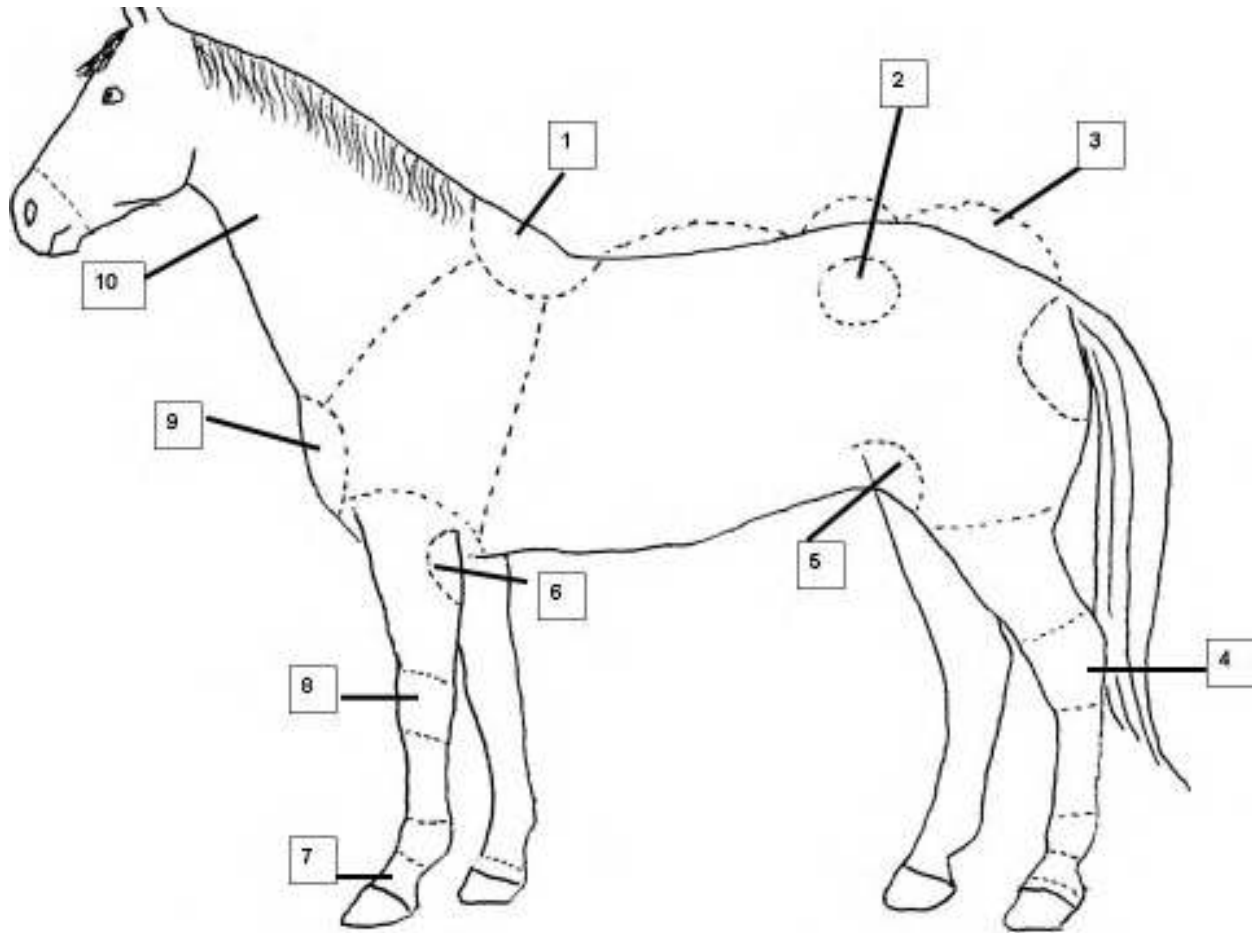

**PARTS OF THE HORSE
IDENTIFY THE PARTS OF THE HORSE
FROM THE FOLLOWING LIST**

| | |
|----------|--------------------------|
| A | ARM |
| B | NECK |
| C | POINT OF HIP |
| D | HOCK |
| E | SHOULDER |
| F | CROUP |
| G | STIFLE |
| H | FOREARM |
| I | POINT OF SHOULDER |
| J | WITHER |
| K | FETLOCK |
| L | PASTERN |
| M | ELBOW |
| N | FLANK |
| O | KNEE |

GAITS OF HORSES JUNIORS 2007

1



2



**IDENTIFY THE GAITS
FROM THE
FOLLOWING LIST**

| | |
|----------|--------------------------|
| A | TROT |
| B | PASO FINO |
| C | EXTENDED TROT |
| D | RACK |
| E | WALK |
| F | FOX TROT |
| G | LEFT LEAD CANTER |
| H | LEFT LEAD GALLOP |
| I | RIGHT LEAD CANTER |
| J | RIGHT LEAD GALLOP |
| K | PACE<!--</b--> |
| M | RUNNING WALK |

3



4



5



6



7



8



9



10





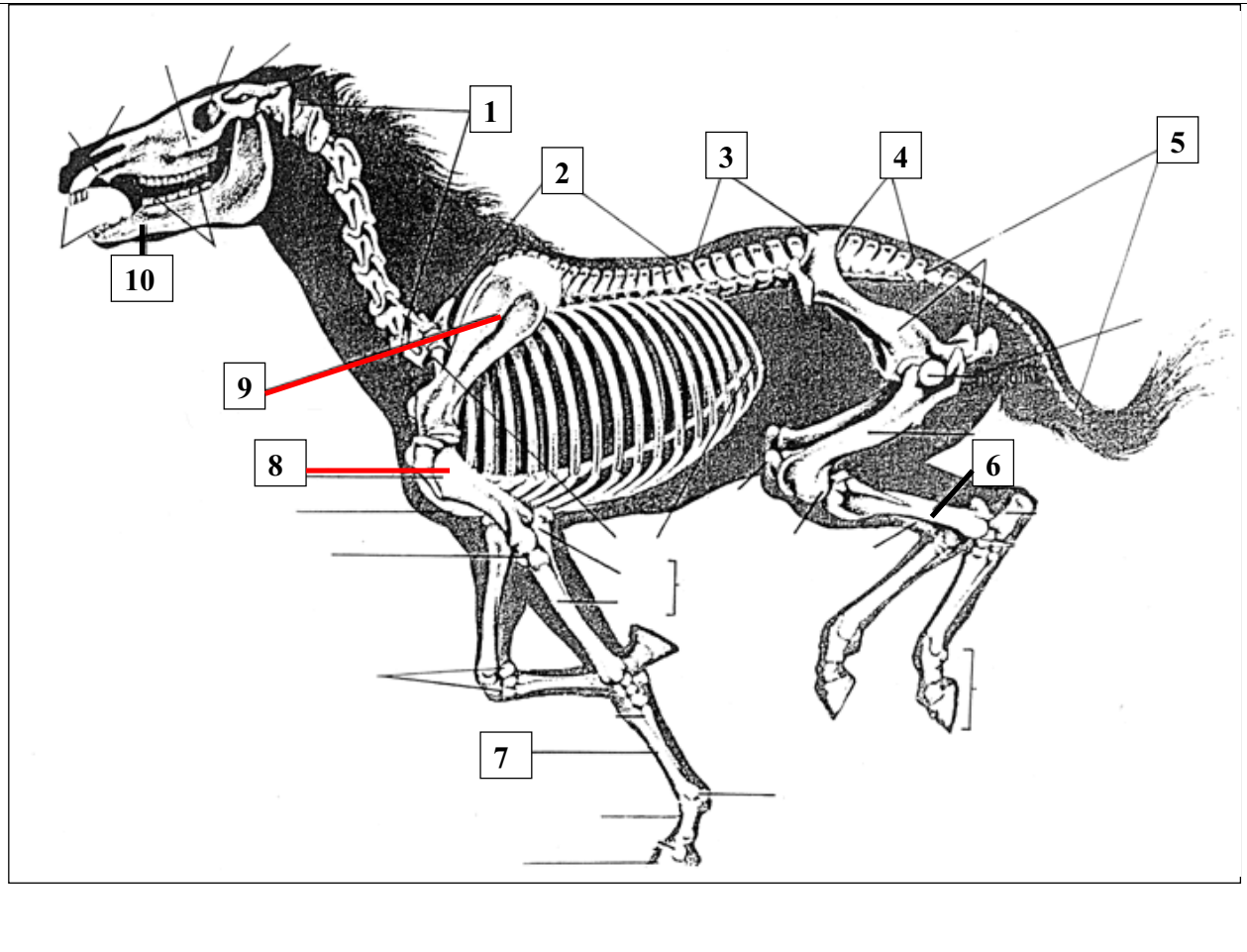





**SKELTAL PARTS
SENIORS 2007**

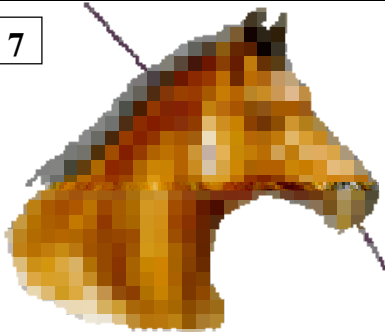

**PARTS OF THE SKELETON
IDENTIFY THE PARTS OF THE SKELETON FROM THE
FOLLOWING LIST**

- A: ULNA**
- B: COCCYGEAL VERTEBRAE**
- C: THORACIC VETTBRAE**
- D: HUMERUS**
- E: FEMUR**
- F: CERVICAL VERTEBRAE**
- G: SACRAL VERTEBRAE**
- H: METATARSUS**
- I: METACARPUS**
- J: TIBIA**
- K: RADIUS**
- L: SCAPULA**
- M: FIBULA**
- N: LUMBAR VERTEBRAE**
- O: MANDIBLE**

IS YOUR HORSE HEALTHY? SENIORS 2007

| | | | | | | | | | | | | | | | | | | | | | | | | | | | | | | |
|--|--|--|---|----------|---|------|---|---------------|---|--------------|---|------------------|---|---------|---|-------------|---|-----------|---|---------|---|------------------------|---|-------|---|-----------|---|-----------|---|--|
| <div>1</div>  | <div>2</div>  | <div>IDENTIFY THE PICTURES FROM THE FOLLOWING LIST</div> <table><tr><td>A</td><td>CATARACT</td></tr><tr><td>B</td><td>HOCK</td></tr><tr><td>C</td><td>DIGITAL PULSE</td></tr><tr><td>D</td><td>EYELID TUMOR</td></tr><tr><td>E</td><td>DEHYDRATION TEST</td></tr><tr><td>F</td><td>SARCOID</td></tr><tr><td>G</td><td>RESPIRATION</td></tr><tr><td>H</td><td>LAMINITIS</td></tr><tr><td>I</td><td>CORONET</td></tr><tr><td>J</td><td>EQUINE VIRAL ARTERITIS</td></tr><tr><td>K</td><td>COLIC</td></tr><tr><td>L</td><td>INFLUENZA</td></tr><tr><td>M</td><td>STRANGLES</td></tr><tr><td>N</td><td>HEREDITARY EQUINE REGIONAL DERMAL ASTHENIA</td></tr></table> | A | CATARACT | B | HOCK | C | DIGITAL PULSE | D | EYELID TUMOR | E | DEHYDRATION TEST | F | SARCOID | G | RESPIRATION | H | LAMINITIS | I | CORONET | J | EQUINE VIRAL ARTERITIS | K | COLIC | L | INFLUENZA | M | STRANGLES | N | HEREDITARY EQUINE REGIONAL DERMAL ASTHENIA |
| A | CATARACT | | | | | | | | | | | | | | | | | | | | | | | | | | | | | |
| B | HOCK | | | | | | | | | | | | | | | | | | | | | | | | | | | | | |
| C | DIGITAL PULSE | | | | | | | | | | | | | | | | | | | | | | | | | | | | | |
| D | EYELID TUMOR | | | | | | | | | | | | | | | | | | | | | | | | | | | | | |
| E | DEHYDRATION TEST | | | | | | | | | | | | | | | | | | | | | | | | | | | | | |
| F | SARCOID | | | | | | | | | | | | | | | | | | | | | | | | | | | | | |
| G | RESPIRATION | | | | | | | | | | | | | | | | | | | | | | | | | | | | | |
| H | LAMINITIS | | | | | | | | | | | | | | | | | | | | | | | | | | | | | |
| I | CORONET | | | | | | | | | | | | | | | | | | | | | | | | | | | | | |
| J | EQUINE VIRAL ARTERITIS | | | | | | | | | | | | | | | | | | | | | | | | | | | | | |
| K | COLIC | | | | | | | | | | | | | | | | | | | | | | | | | | | | | |
| L | INFLUENZA | | | | | | | | | | | | | | | | | | | | | | | | | | | | | |
| M | STRANGLES | | | | | | | | | | | | | | | | | | | | | | | | | | | | | |
| N | HEREDITARY EQUINE REGIONAL DERMAL ASTHENIA | | | | | | | | | | | | | | | | | | | | | | | | | | | | | |
| <div>3</div>  | <div>4</div>  | | | | | | | | | | | | | | | | | | | | | | | | | | | | | |
| <div>5</div>  | <div>6</div>  | | | | | | | | | | | | | | | | | | | | | | | | | | | | | |
| <div>7</div>  | <div>8</div>  | | | | | | | | | | | | | | | | | | | | | | | | | | | | | |
| <div>9</div>  | <div>10</div>  | | | | | | | | | | | | | | | | | | | | | | | | | | | | | |

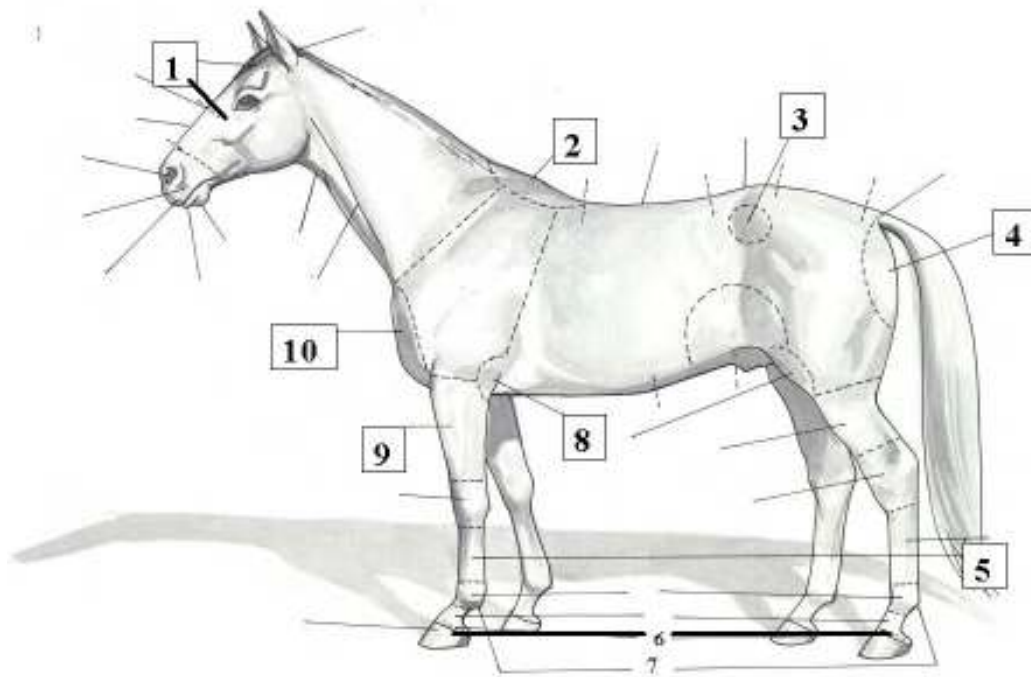

PARTS OF THE HORSE
IDENTIFY THE PARTS OF THE HORSE
FROM THE FOLLOWING LIST

| | |
|----------|--------------------------|
| A | CORONET |
| B | ELBOW |
| C | POINT OF BUTTOCK |
| D | POINT OF SHOULDER |
| E | SHOULDER |
| F | CROUP |
| G | STIFLE |
| H | FOREARM |
| I | FACE |
| J | CANNON |
| K | FETLOCK |
| L | PASTERN |
| M | POINT OF HIP |
| N | WITHER |
| O | KNEE |
| P | CHEST |

BREEDS OF HORSES SENIORS 2007

1



2



**IDENTIFY THE BREEDS
OF HORSES FROM THE
FOLLOWING LIST**

| | |
|---|-------------------------|
| A | CLYDESDALE |
| B | AMERICAN SADDLEBRED |
| C | DUTCH WARMBLOOD |
| D | NORWEGIAN FJORD |
| E | FRESIAN |
| F | SUFFOLK |
| G | PINTO |
| H | TENNESSEE WALKER |
| I | THOROUGHBRED |
| J | PERCHERON |
| K | ROCKY MOUNTAIN HORSE |
| L | SHIRE |
| M | STANDARD BRED |
| N | MISSOURI FOXTROTTER |

3



4



5



6



7



8



9



10



UNSOUNDNESSES AND BLEMISHES **SENIORS 2007**

1

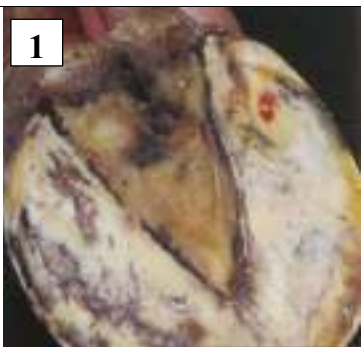

2



**IDENTIFY
UNSOUNDNESSES &
BLEMISHES FROM THE
FOLLOWING LIST**

| | |
|----------|--------------------------|
| A | CAPPED HOCK |
| B | FISTOLOUS WITHERS |
| C | BONE SPAVIN |
| D | CURB |
| E | BOWED TENDON |
| F | BOG SPAVIN |
| G | TOE CRACK |
| H | RINGBONE |
| I | SIDEBONE |
| J | CORN |
| K | BUCKED SHINS |
| L | QUITTOR |
| M | LAMINITIS |
| N | QUARTER CRACK |

3



4

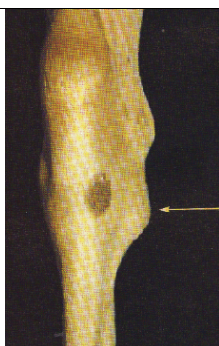

5



6



7



8

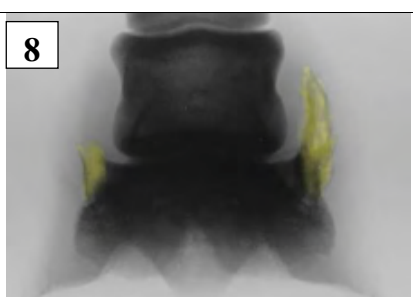











9

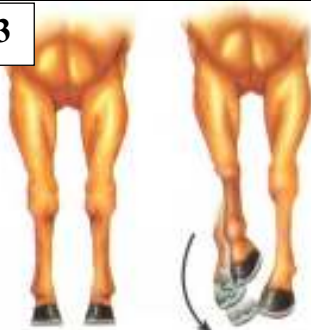

10

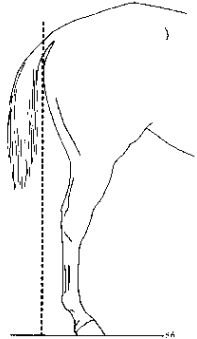

FAULTS IN CONFORMATION **SENIORS 2007**

| | | | | | | | | | | | | | | | | | | | | | | | | | | |
|--|---|--|---|-----------|---|----------|---|---------|---|-----------|---|-------------|---|-------------|---|------------|---|-----------|---|-------------------|---|------------|---|------------|---|---------------|
| <div>1</div>  | <div>2</div>  | <div>IDENTIFY THE FAULTS IN CONFORMATION FROM THE FOLLOWING LIST</div> <table><tr><td>A</td><td>COON FOOT</td></tr><tr><td>B</td><td>TOED OUT</td></tr><tr><td>C</td><td>TOED IN</td></tr><tr><td>D</td><td>BASE WIDE</td></tr><tr><td>E</td><td>POST LEGGED</td></tr><tr><td>F</td><td>BASE NARROW</td></tr><tr><td>G</td><td>CALF KNEES</td></tr><tr><td>H</td><td>CLUB FOOT</td></tr><tr><td>I</td><td>OVER IN THE KNEES</td></tr><tr><td>J</td><td>BOW LEGGED</td></tr><tr><td>K</td><td>COW HOCKED</td></tr><tr><td>M</td><td>TIED IN KNEES</td></tr></table> | A | COON FOOT | B | TOED OUT | C | TOED IN | D | BASE WIDE | E | POST LEGGED | F | BASE NARROW | G | CALF KNEES | H | CLUB FOOT | I | OVER IN THE KNEES | J | BOW LEGGED | K | COW HOCKED | M | TIED IN KNEES |
| A | COON FOOT | | | | | | | | | | | | | | | | | | | | | | | | | |
| B | TOED OUT | | | | | | | | | | | | | | | | | | | | | | | | | |
| C | TOED IN | | | | | | | | | | | | | | | | | | | | | | | | | |
| D | BASE WIDE | | | | | | | | | | | | | | | | | | | | | | | | | |
| E | POST LEGGED | | | | | | | | | | | | | | | | | | | | | | | | | |
| F | BASE NARROW | | | | | | | | | | | | | | | | | | | | | | | | | |
| G | CALF KNEES | | | | | | | | | | | | | | | | | | | | | | | | | |
| H | CLUB FOOT | | | | | | | | | | | | | | | | | | | | | | | | | |
| I | OVER IN THE KNEES | | | | | | | | | | | | | | | | | | | | | | | | | |
| J | BOW LEGGED | | | | | | | | | | | | | | | | | | | | | | | | | |
| K | COW HOCKED | | | | | | | | | | | | | | | | | | | | | | | | | |
| M | TIED IN KNEES | | | | | | | | | | | | | | | | | | | | | | | | | |
| <div>3</div>  | <div>4</div>  | | | | | | | | | | | | | | | | | | | | | | | | | |
| <div>5</div>  | <div>6</div>  | | | | | | | | | | | | | | | | | | | | | | | | | |
| <div>7</div>  | <div>8</div>  | | | | | | | | | | | | | | | | | | | | | | | | | |
| <div>9</div>  | <div>10</div>  | | | | | | | | | | | | | | | | | | | | | | | | | |

HORSE TEETH SENIORS 2007

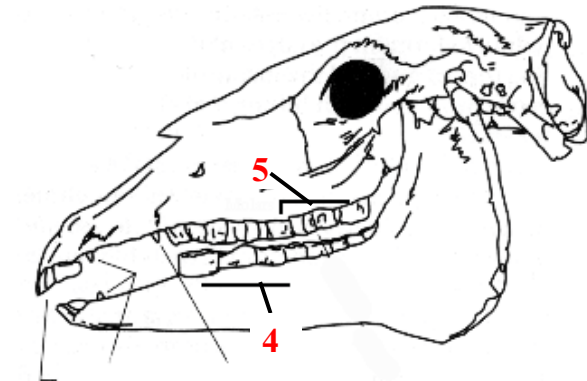
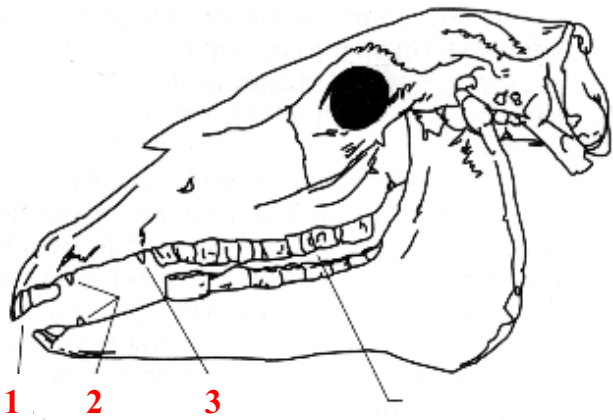

IDENTIFY THE TEETH OR AGE THE HORSE FROM THE FOLLOWING LIST

| | |
|---|--------------|
| A | PREMOLARS |
| B | WISDOM TOOTH |
| C | 11 YR OLD |
| D | 5 YR OLD |
| E | INCISOR |
| F | 8 YR OLD |
| G | WOLF TOOTH |
| H | 4 WEEKS |
| I | CANINE |
| J | 3 YR OLD |
| K | MOLARS |
| L | 20 YR OLD |
| M | 1 YR OLD |
| N | 30 YR OLD |

6



7



8



9



10



PARTS OF A HARNESS
SENIORS 2007

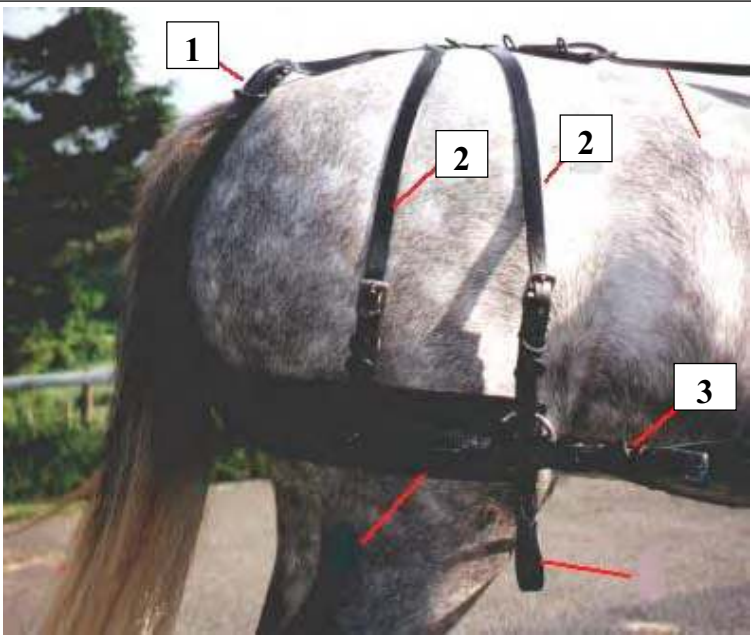

IDENTIFY PARTS OF THE HARNESS FROM THE FOLLOWING LIST.

| | |
|---|-----------------|
| A | MARTINGALE |
| B | BLINKER |
| C | NOSEBAND |
| D | REIN |
| E | OVERCHECK |
| F | SADDLE PAD |
| G | CRUPPER |
| H | GIRTH |
| I | BREECHING STRAP |
| J | DRIVING LINES |
| K | BREASTCOLLAR |
| L | LOIN STRAP |
| M | THROAT LATCH |
| N | TRACE |

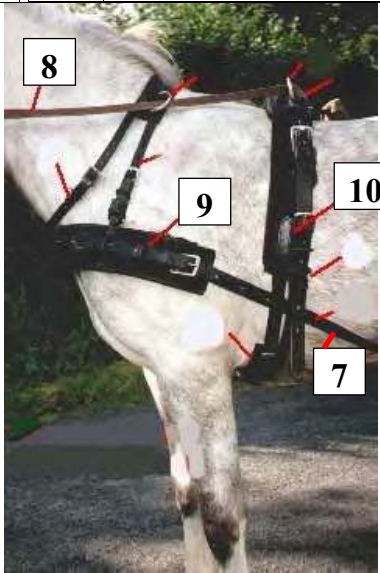
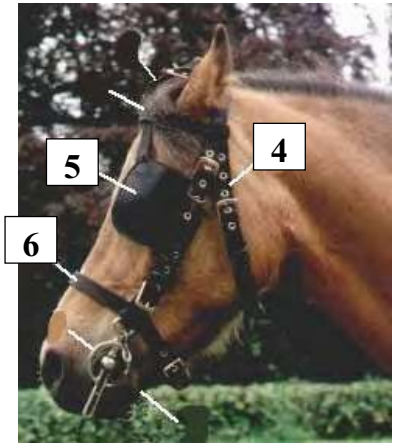

PARTS OF THE FOOT SENIORS 2007

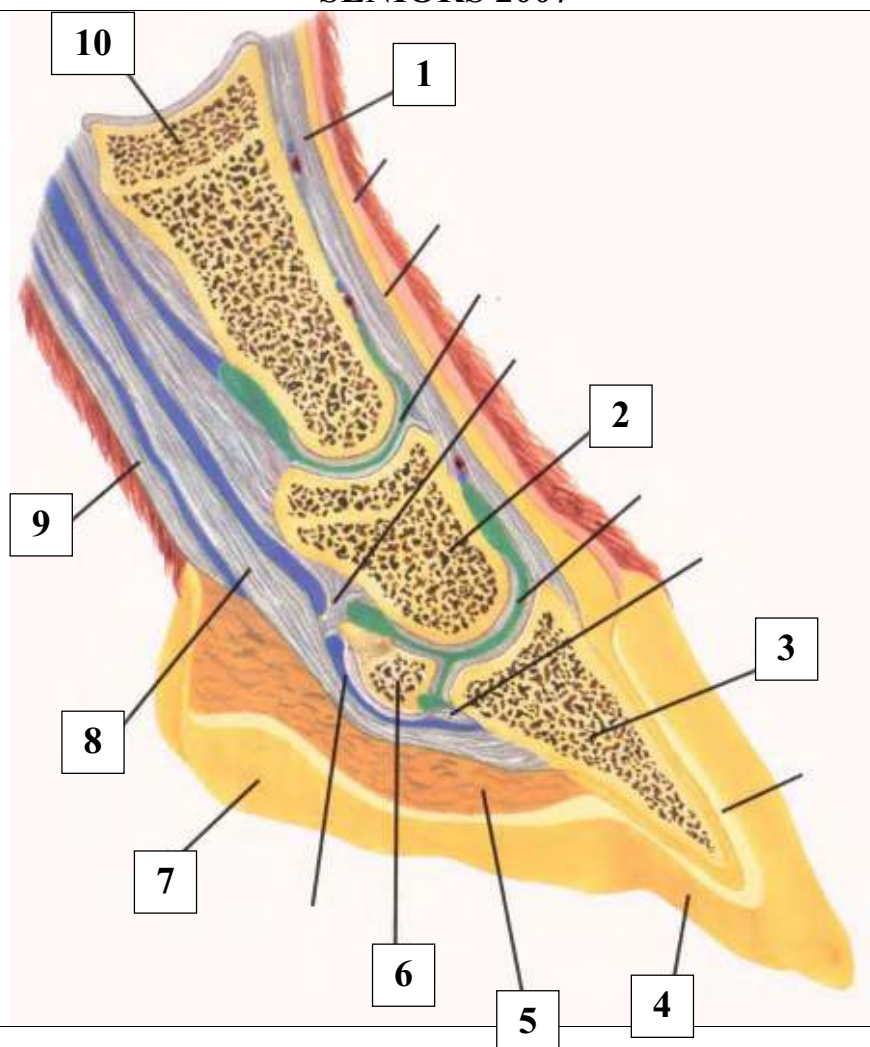

**IDENTIFY THE PARTS OF THE FOOT
FROM THE FOLLOWING LIST**

| | |
|----------|-----------------------------------|
| A | SHORT PASTERB BONE |
| B | COMMON EXTENSOR TENDON |
| C | NAVICULAR BONE |
| D | SOLE |
| E | LONG PASTERB BONE |
| F | WALL |
| G | FROG |
| H | DIGITAL CUSION |
| I | WHITE LINE |
| J | DEEP DIGITAL FLEXOR TENDON |
| K | SUSPERSORY LIGAMENT |
| L | COFFIN BONE |

EQUESTRIAN EVENTS SENIORS 2007

1



2



**MATCH THE NUMBER
OF EACH PICTURE
WITH THE LETTERS
BELOW.**

A: HARNESS RACING

B: EVENTING

C: DRESSAGE

D: POLO

**E: THOROUGHBRED
RACING**

**F: WESTERN
PLEASURE**

**G: STADIUM
JUMPING**

**H: HUNTER UNDER
SADDLE**

I: FOX HUNTING

J: SADDLE BRONC

K: REINING

L: CUTTING

3



4

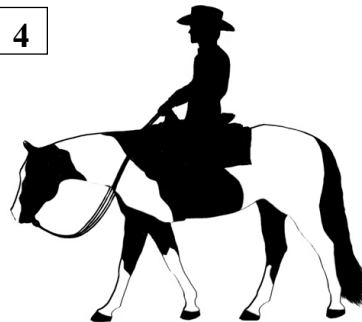

5



6



7



8



9



10

